

alto

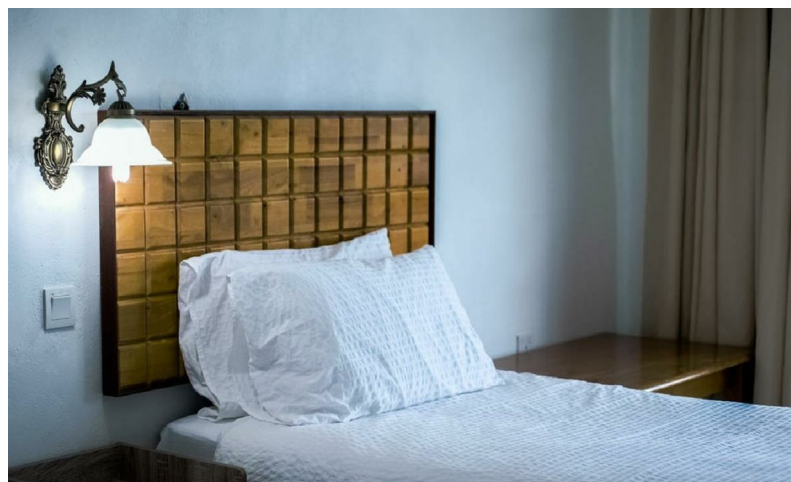
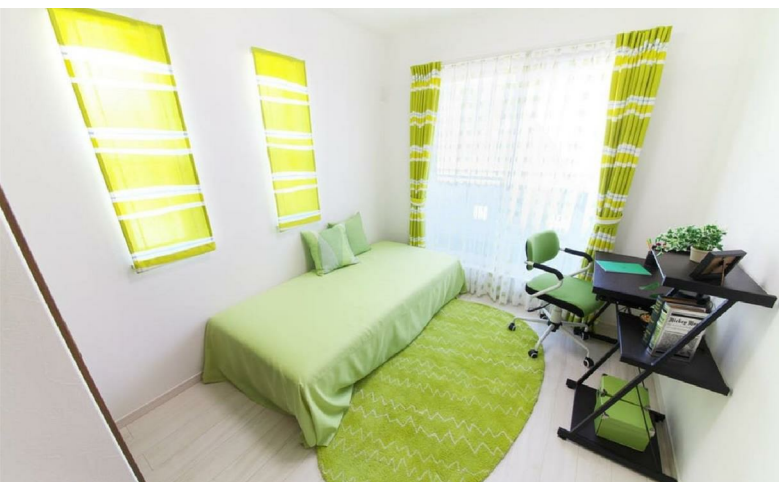

£750 Per month* fees apply

Woodcliffe Thanet Place Gardens, Broadstairs, Kent, CT10 1EE

Woodcliffe Thanet Place Gardens, Broadstairs, Kent, CT10 1EE

1 bed newly decorated flat with own patio garden. This compact flat is conveniently located close to Margate Town Centre and Beaches, and includes small double bedroom and bathroom. To the first floor is a compact open planned living room and new kitchen. Electric heating.

Please contact Appleton on 01843 230657

Credit References and Deposit

Prospective tenants will be required to complete a credit referencing application payable whether successful or not. Prior to taking occupation of the property you will be required to pay a deposit of 1½ times the monthly rent, the first months rent in advance and an administration fee.

Directions

